

LOXAHATCHEE RESERVE

A PARCEL OF LAND LYING IN THE EAST ONE-HALF OF SECTION 32 AND IN THE SOUTHWEST ONE-QUARTER OF SECTION 33, TOWNSHIP 40 SOUTH, RANGE 42 EAST, TOWN OF JUPITER, PALM BEACH COUNTY, FLORIDA.

202

FOR MATCH SEE SHEET 5 OF 12

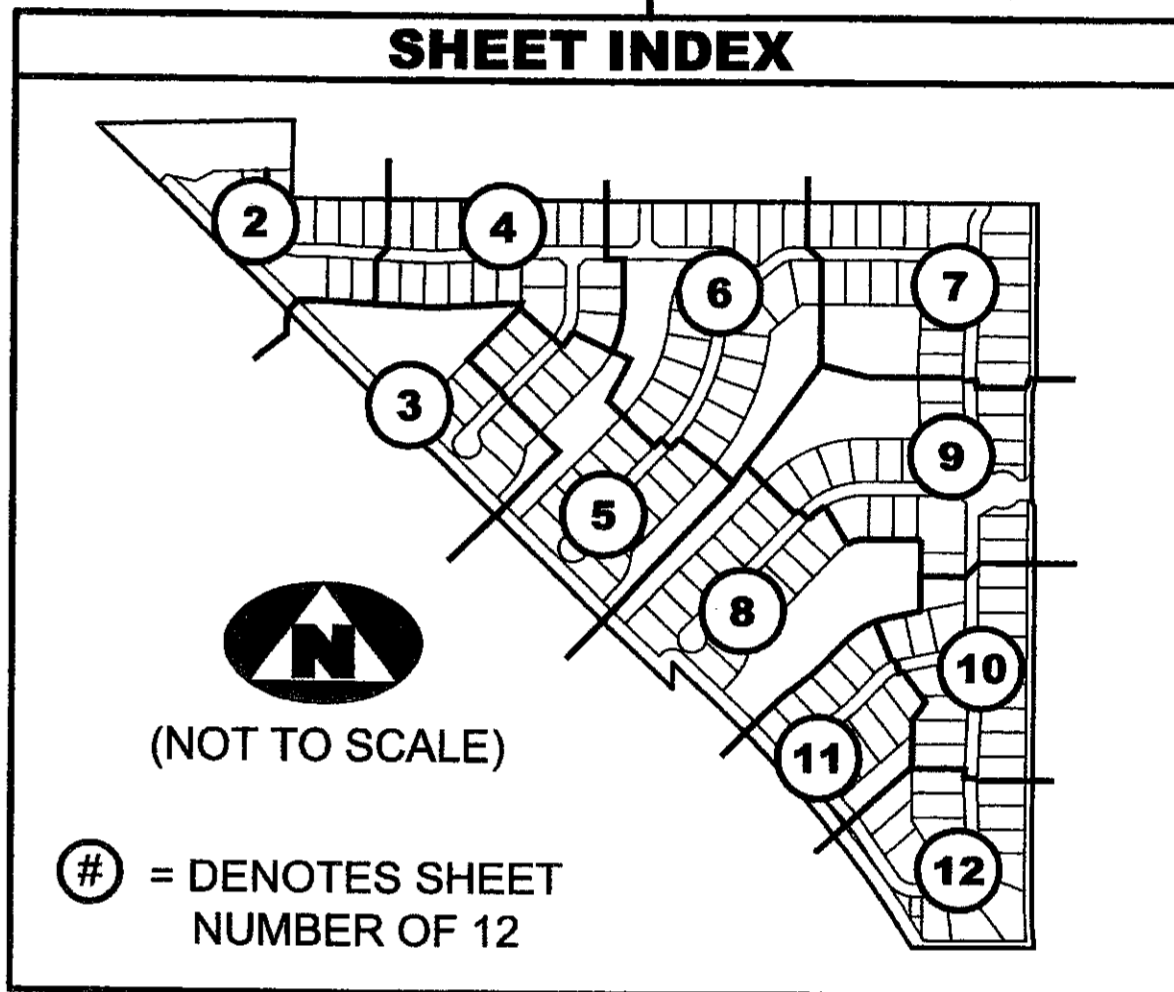
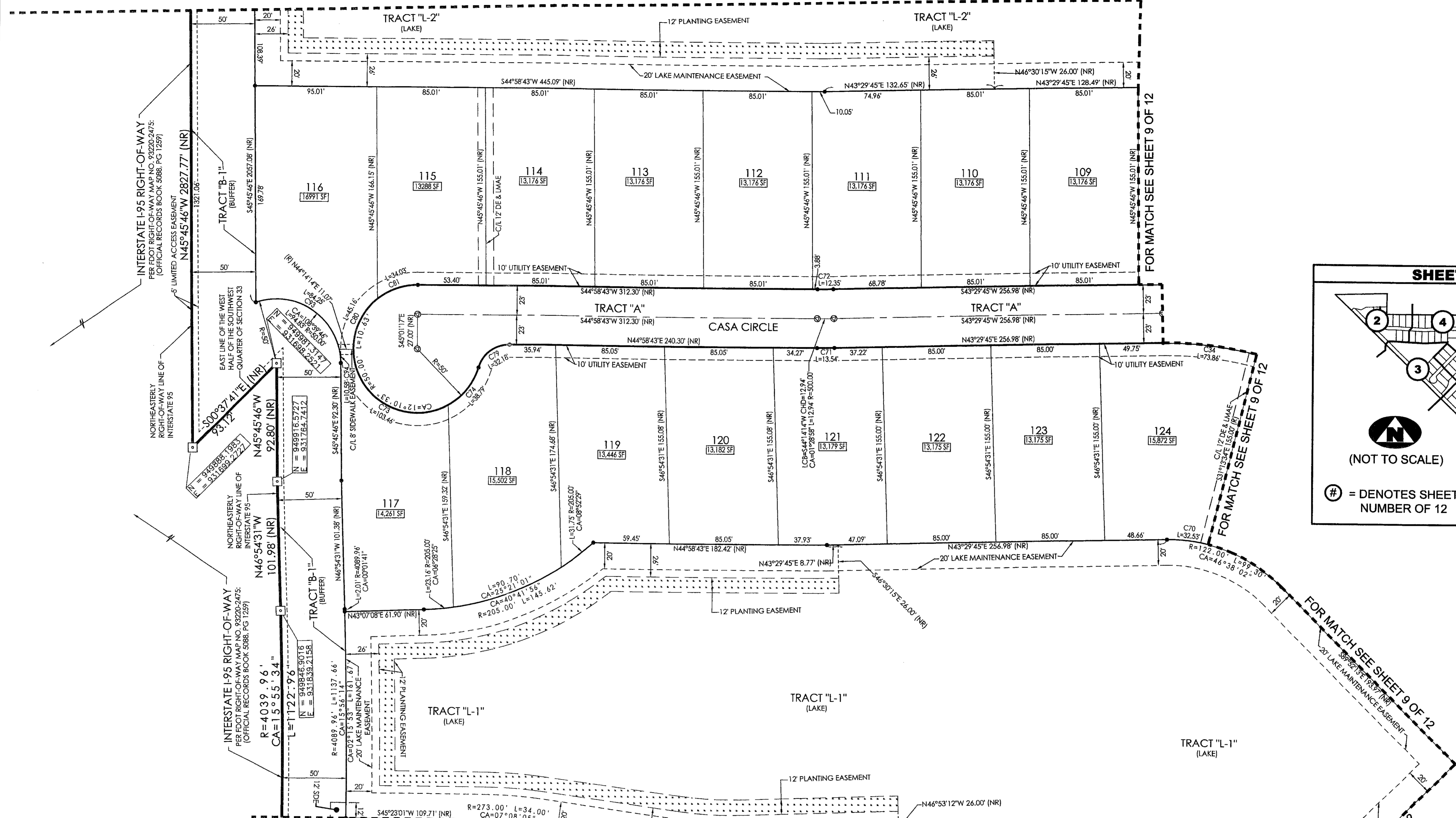
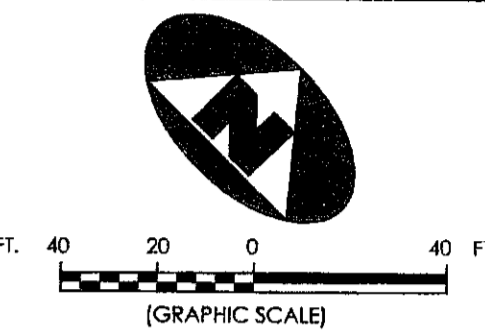

CURVE TABLE

C34	CA=15°16'42"	R=277.00'	L=73.86'	LCB=S51°08'06"W	CHD=73.64'
C70	CA=15°16'42"	R=122.00'	L=32.53'	LCB=S51°08'06"W	CHD=32.44'
C71	CA=01°28'58"	R=523.00'	L=13.54'	LCB=N44°14'14"E	CHD=13.54'
C72	CA=01°28'58"	R=477.00'	L=12.35'	LCB=N44°14'14"E	CHD=12.34'
C73	CA=118°33'12"	R=50.00'	L=103.46'	LCB=N74°57'38"E	CHD=85.96'
C74	CA=44°26'43"	R=50.00'	L=38.79'	LCB=N06°32'19"W	CHD=37.82'
C79	CA=73°44'23"	R=25.00'	L=32.18'	LCB=S08°06'32"W	CHD=30.00'
C80	CA=51°44'54"	R=50.00'	L=45.16'	LCB=S19°53'19"E	CHD=43.64'
C81	CA=38°59'35"	R=50.00'	L=34.03'	LCB=S25°28'56"W	CHD=33.37'
C93	CA=96°32'36"	R=50.00'	L=84.25'	LCB=S73°50'37"W	CHD=74.63'
C94	CA=12°07'26"	R=50.00'	L=10.58'	LCB=N51°49'30"W	CHD=10.56'

LEGEND

(R)	DENOTES A RADIAL LINE	R	DENOTES RADIUS DISTANCE	■	DENOTES A SET PERMANENT REFERENCE MONUMENT (L.B. 7344)
CL	DENOTES A CENTERLINE	CA	DENOTES ARC LENGTH DISTANCE	▲	DENOTES A FOUND PERMANENT REFERENCE MONUMENT (L.B. 2171)
DE	DENOTES DRAINAGE EASEMENT	LC	DENOTES CENTRAL ANGLE	●	DENOTES A SET PERMANENT CONTROL POINT (L.B. 7344)
UE	DENOTES UTILITY EASEMENT	LCB	DENOTES LONG CHORD BEARING	○	DENOTES A NON RADIAL LINE (SDE) DENOTES JUPITER FALLS DRAINAGE EASEMENT
PG	DENOTES PAGE	CHD	DENOTES CHORD DISTANCE		
LMAE	DENOTES LAKE MAINTENANCE ACCESS EASEMENT	ORB	DENOTES OFFICIAL RECORDS BOOK		
F.D.O.T.	DENOTES FLORIDA DEPARTMENT OF TRANSPORTATION	P.B.CO.	DENOTES PALM BEACH COUNTY		
		ORB	DENOTES OFFICIAL RECORDS BOOK		

SURVEYOR'S NOTES

1. THE BEARING BASE FOR THIS PLAT IS S 89°56'44"E AS SHOWN ALONG THE SOUTH BOUNDARIES OF THE PLAT OF JUPITER ISLES PLAT 2, AND JUPITER ISLES PLAT 3, RECORDED IN PLAT BOOK 102, PAGE 183 AND PLAT BOOK 102, PAGE 188, RESPECTIVELY.
2. IN THOSE INSTANCES WHERE UTILITY OR DRAINAGE STRUCTURES ARE CONSTRUCTED IN CONFLICT WITH THE PLATTED PERMANENT CONTROL POINT POSITION STRADDLERS MONUMENTED AS PERMANENT CONTROL POINTS WILL BE SET TO REFERENCE THE PLATTED POSITION.
3. THIS INSTRUMENT WAS PREPARED BY WM. R. VAN CAMPEN, P.S.M. NO. 2424, IN AND FOR THE OFFICES OF ASSOCIATED LAND SURVEYOR'S, INC., 4152 WEST BLUE HERON BOULEVARD, SUITE 121, RIVIERA BEACH, FLORIDA, 33407

FILE: P256LXPLAT
FB: WO.NO.: P256LX
SCALE: 1"=40' DATE: 2/27/2005
DWN: KVC SHEET 8 OF 12

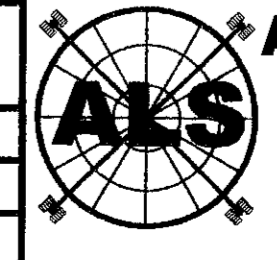

ASSOCIATED LAND SURVEYORS, INC.
 4152 W. BLUE HERON BOULEVARD-SUITE 121
 RIVIERA BEACH FLORIDA 33404
 PHONE: (561) 848-2102 FAX: (561) 844-9659
 EMAIL: ALLSURVEY@AOL.COM